



PROCAL WEB SERVICE DATA EXPORTER

Set up a default a folder

Setup a folder for the WebData.mdb database to be created and the PDF certificates to be stored

It is suggested that this is located in a folder named **C:\ProCal\Web Data Export**

Starting the ProWeb Application

Start the web data exporter program from the START menu or **C:\ProCal\Programs\ProWeb.exe**

When the program starts up it will load the customer list as set by the **Contacts Database path**

The Web Data Exporter program uses the Certificates Database path as set in ProSet – this path is displayed in the program caption – see example below, which displays
[Certificates Path = C:\ProCal\Certificates]

Section 1 : Select a location to save the certificates & data'

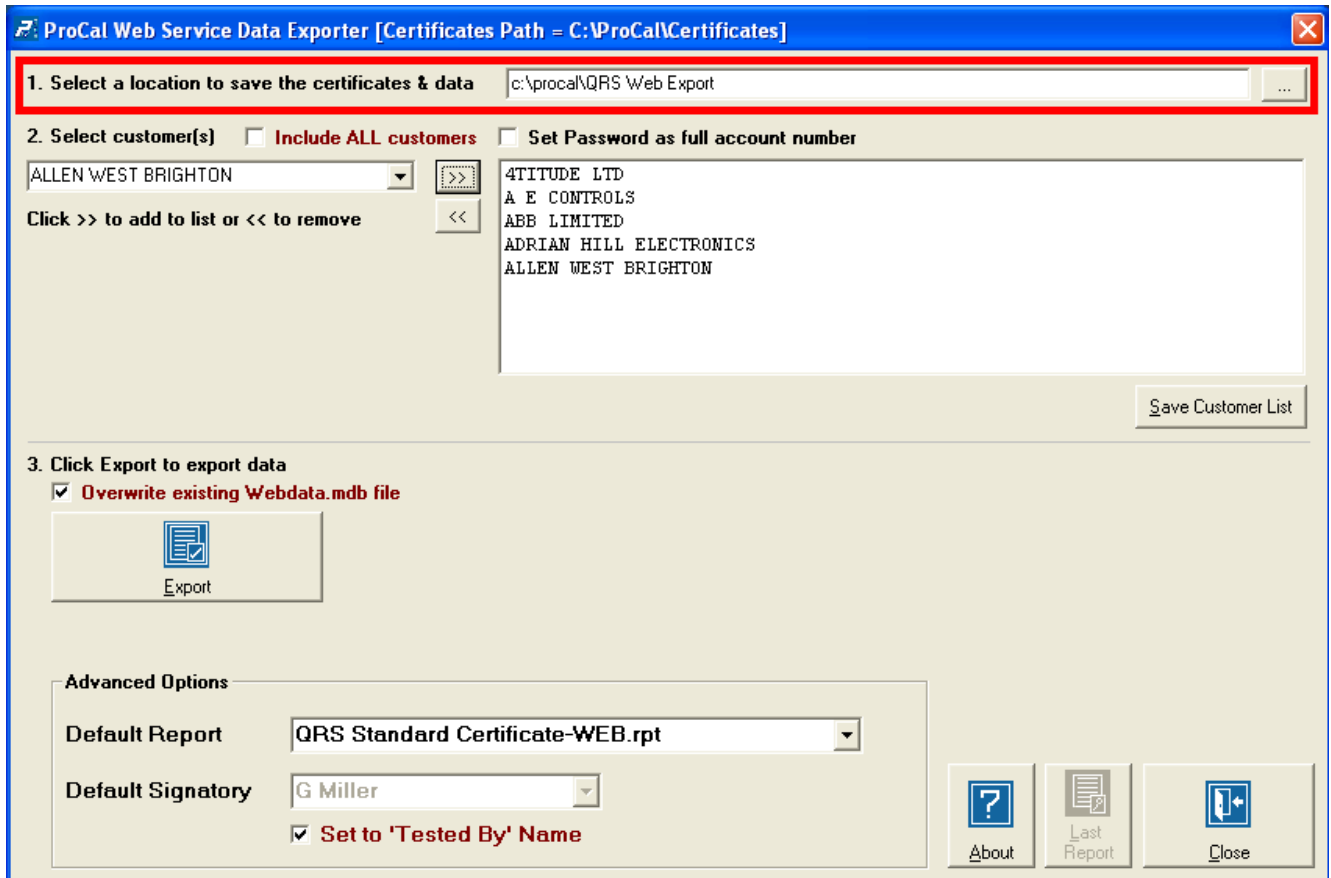

For the section marked '**1. Select a location to save the certificates & data'**, choose the **C:\ProCal\Web Data Export** folder as created previously.

This is the folder where all export data will be copied to.

Section 2 : Select Customers

Next select one or more customers from the section marked '**2. Select Customers**' – use the drop down list to select a customer and then use the **>>** button to add it to the list. The **<<** button can be used to remove the customer from the list.

Use the **Save Customer List** button to save this list – it will be automatically loaded the next time the program starts.

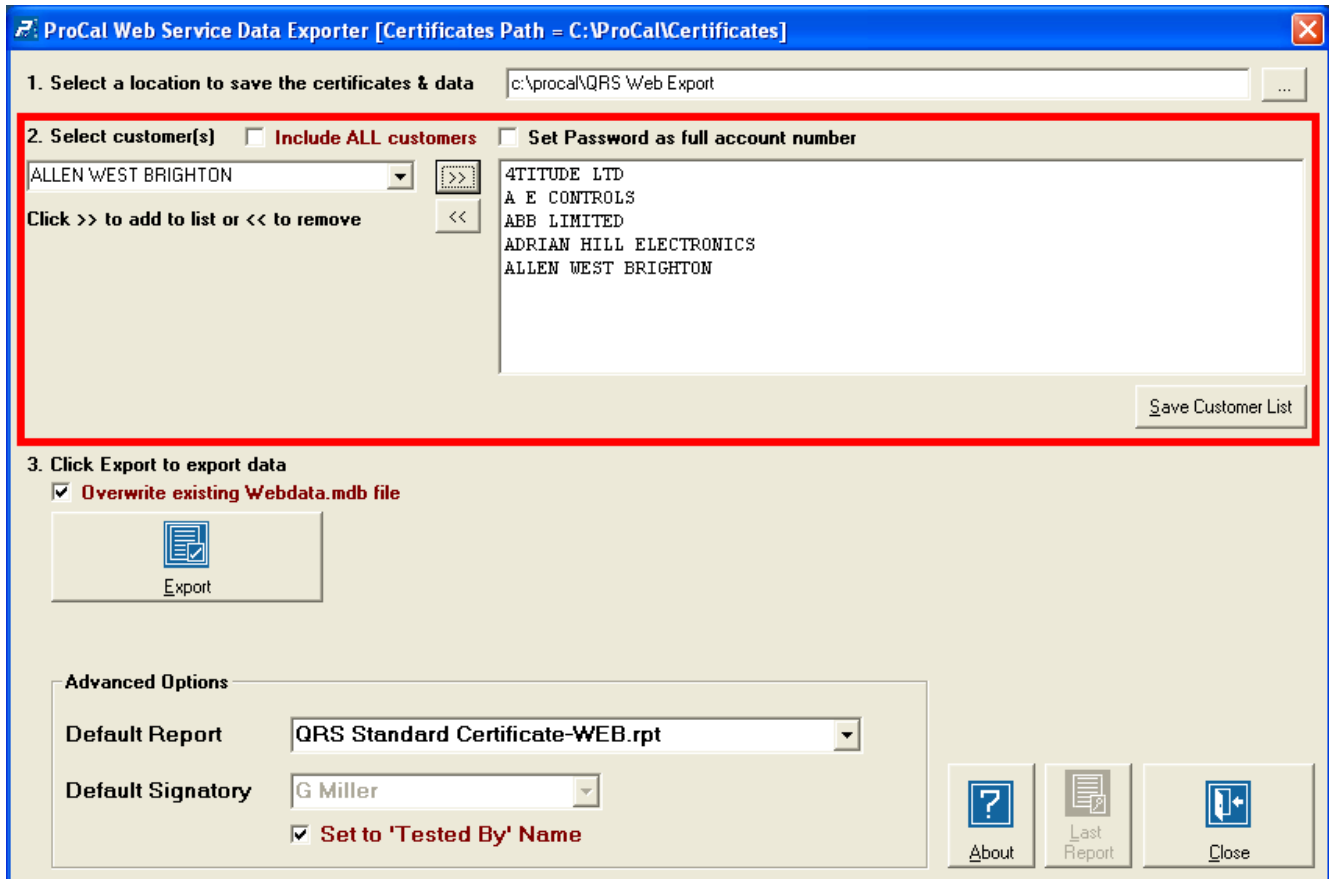

Include ALL Customers Option

To include **all customers** in the database, check the **Include ALL Customers** check box (the customer list will be hidden when this option is selected)

Set Password as full account number

The default calculation for the customer pass code is a formula applied to specific account number characters.

As an alternative, the full account number can be used as the pass code by ticking the **Set Password as full account number** check box

Section 3 : Export Data

Prior to exporting the data, several optional settings can be configured :

Overwrite existing Webdata.mdb file

This option allows the file 'Webdata.mdb' which is used to store selected details about each calibration to be overwritten each time a new export is performed. Otherwise a new file is created with the data appended to it (eg. **WebData (2016-04-20).mdb**)

This is useful if an externally created batch file is set up on your system to automatically FTP the data to your web / cloud space, so the filename stays consistent from one export session to the next.

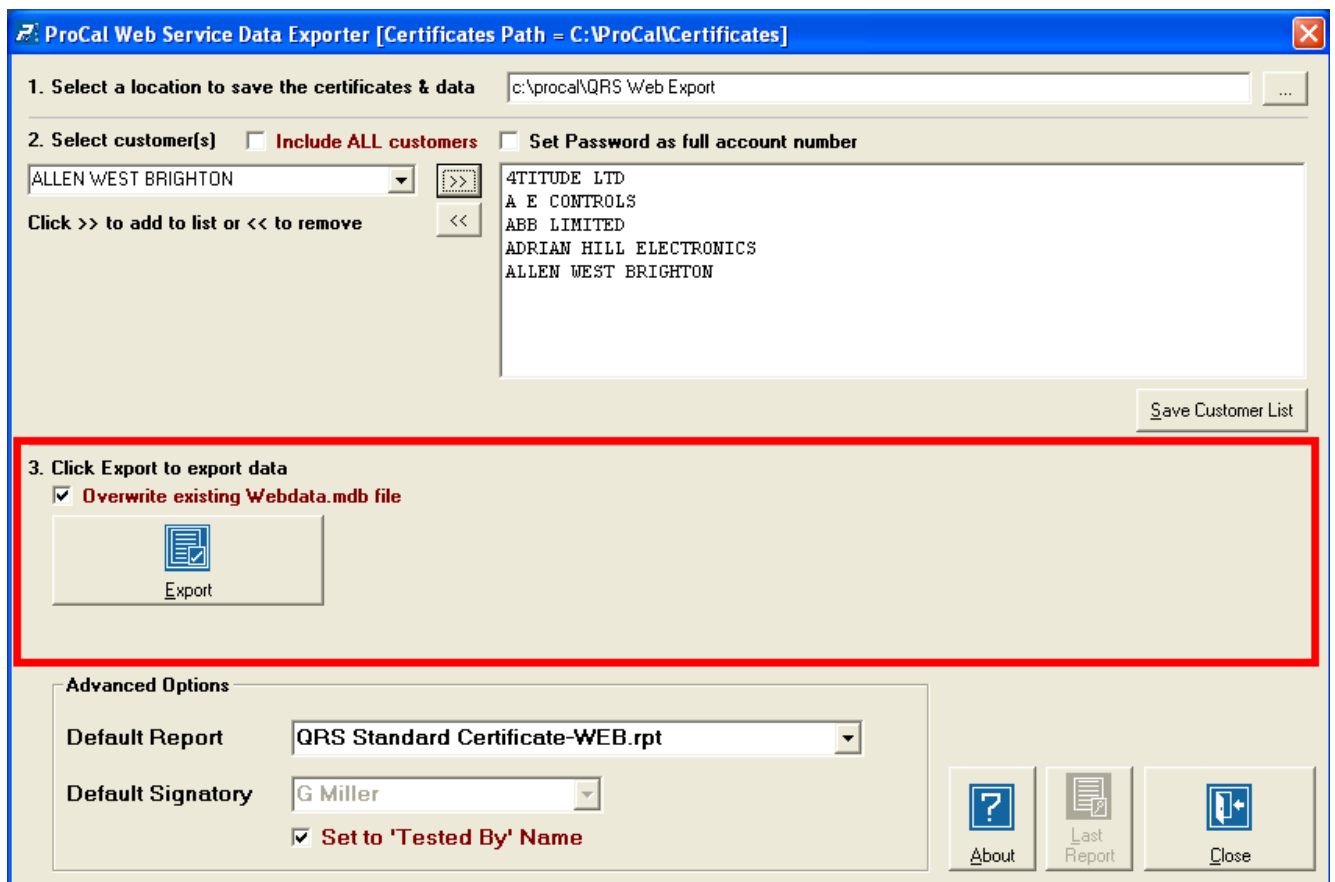

1. Select a location to save the certificates & data

2. Select customer(s) **Include ALL customers** **Set Password as full account number**

ALLEN WEST BRIGHTON

Click >> to add to list or << to remove

ATTITUDE LTD
A E CONTROLS
ABB LIMITED
ADRIAN HILL ELECTRONICS
ALLEN WEST BRIGHTON

Save Customer List

3. Click Export to export data

Overwrite existing Webdata.mdb file

Export

Advanced Options

Default Report: QRS Standard Certificate-WEB.rpt

Default Signatory: G Miller

Set to 'Tested By' Name

About Last Report Close

Advanced Options

ProCal Web Service Data Exporter [Certificates Path = C:\ProCal\Certificates]

1. Select a location to save the certificates & data

2. Select customer(s) **Include ALL customers** **Set Password as full account number**

Click >> to add to list or << to remove

4TITUDE LTD
A E CONTROLS
ABB LIMITED
ADRIAN HILL ELECTRONICS
ALLEN WEST BRIGHTON

3. Click Export to export data

Overwrite existing Webdata.mdb file

Advanced Options

Default Report

Default Signatory

Set to 'Tested By' Name

Default Report

This option allows a default crystal report template to be set for use when exporting the certificate to PDF files for data which may not already have been set to use a Crystal Report.

The drop down list will display available WEB reports for use as a default report template

A GUIDE TO REPORT NAMES

When a report is set in ProSet (as a global report) or a procedure level report is selected, this will be a 'print' type report.

ProWeb will automatically look for a corresponding WEB report (filename with '-web.rpt at the end) and automatically use this when generating WEB report PDFs

These special WEB reports (filename ending '-web.rpt') are available for use with ProWeb – these reports will be different from the standard 'print' reports and incorporate signatory printing capabilities.

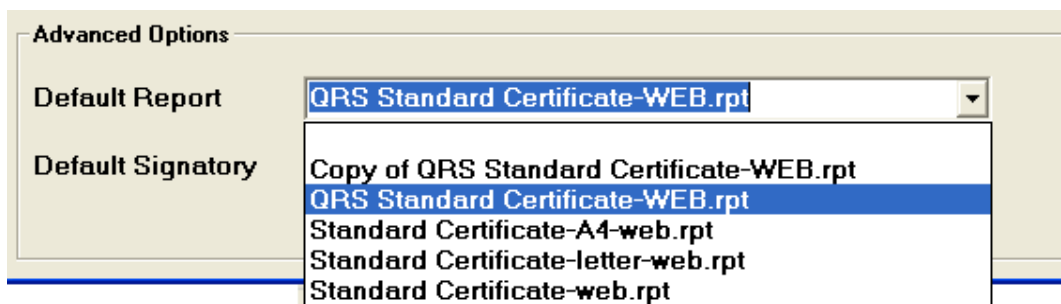

It is *recommended* to set this option so any calibration without a report name saved can be automatically updated during the Export process to use a specific report template.

Default Signatory

This option allows a default signatory name to be set for use when exporting the certificate to PDF files for data which may not already have a signatory name set.

Alternatively, the 'Tested By' name can automatically be saved as the default signatory by clicking the **Set to Tested By Name checkbox.**



It is *recommended* to set this option so any calibration without a signatory name set can be automatically updated during the Export process to use a specific signatory.

The program is now ready to perform data export.

Click the Export button to proceed :

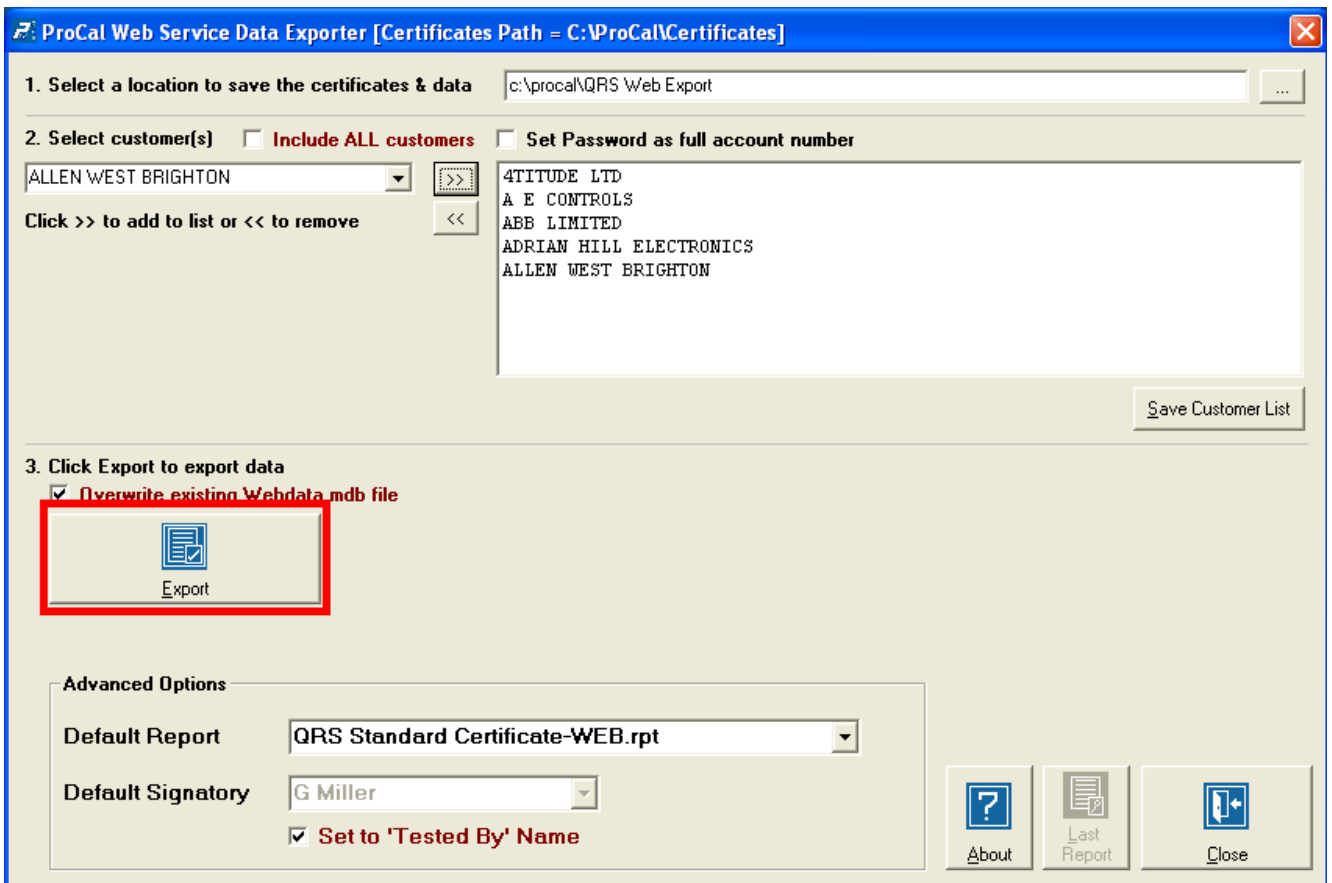

The export process performs the following :

1. Creates a copy of the WebData database (this file has the current date added to its filename)
2. Extract selective data from the main ProCal database to the WebData database
3. Create PDF versions of any certificate that does not already exist as a PDF – this is an incremental process, so only PDFs that have not previously been created will be done.

On completion of the export process a report showing login name and passcode number information will be displayed :

ProWeb Web Data Exporter
Customer Login Information

Account No.	Customer	Login Name	Login Number
	A1 CALIBRATION LABORATORY, S.A.	A1CA	494665
	AAIPHARMA ANALYTICAL SERVICES	AAIPH	658365
	AAR Mobility Systems	AARM	6511565
	ACR SYSTEMS INC	ACRS	676765
	ADCOM INGENIERIA SAS	ADCOM	688365
	ADI - APPLIED DYNAMICS	ADI-	688365
	Advanced Asphalt Technologies	Advan	10011565
	ADVANCED STERILIZATION PRODUCTS	ADVAN	688365
	AERO-INSTRUMENTS	AERO-	698365
	AFMETCAL- Andrews AFB	AFMET	706665
	AFMETCAL- Forbes Field	AFMET	7010065
	AFMETCAL JOINT BASE LEWIS-MCCORD	AFMET	706865
	AFMETCAL NELLIS AFB	AFMET	706665
	AGILENT TECHNOLOGIES	AGILE	718365
	Agilent Technologies Inc	Agile	1039965
	Agilent Technologies Microwave	Agile	10310165
	AIR LIQUIDE LARGE INDUSTRIES	AIRL	738365
	AIR PRODUCTS PRISM MEMBRANES	AIRP	738365
	ALABAMA POWER	ALABA	768265

Buttons: Setup Printer, Print, Close Preview Screen

After report is created, it can be viewed again using the 'Last Report' button :

ProCal Web Service Data Exporter [Certificates Path = C:\ProCal\Certificates]

1. Select a location to save the certificates & data: c:\procal\QRS Web Export

2. Select customer(s) Include ALL customers Set Password as full account number

Selected Customers: ALLEN WEST BRIGHTON, ATTITUDE LTD, A E CONTROLS, ABB LIMITED, ADRIAN HILL ELECTRONICS, ALLEN WEST BRIGHTON

3. Click Export to export data Overwrite existing Webdata.mdb file

Export button

Advanced Options

Default Report: QRS Standard Certificate-WEB.rpt

Default Signatory: G Miller Set to 'Tested By' Name

Buttons: About, Last Report (highlighted), Close

To find the export data, look in the folder as selected at the top of the screen for the WebData.mdb file (e.g. WebData (18-09-2006).mdb) and a sub folder named PDF Certificates with the certificates in).

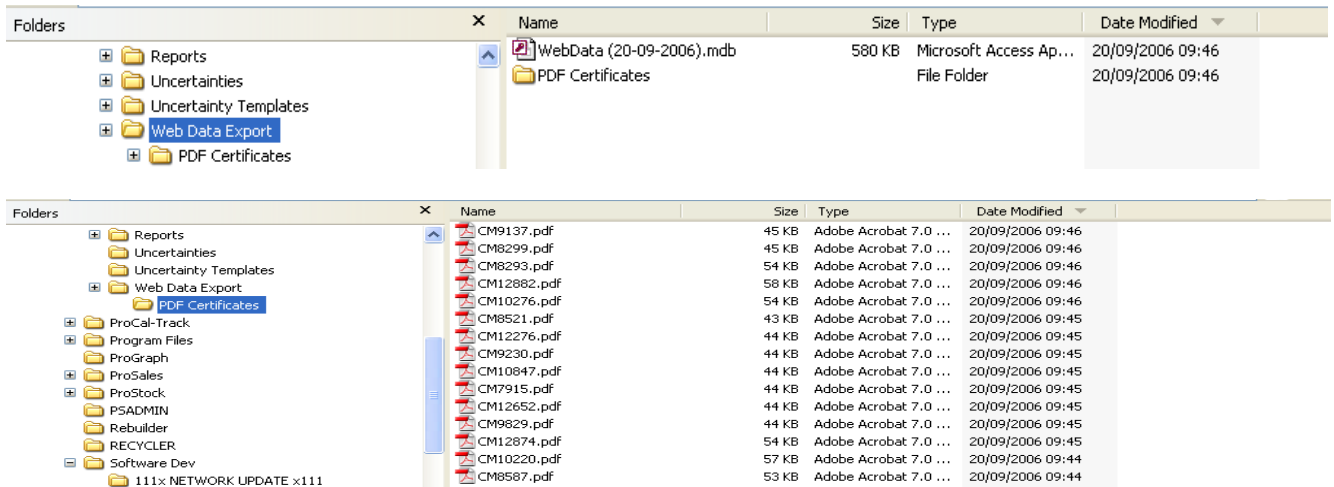

Folder	Name	Size	Type	Date Modified
Web Data Export	WebData (20-09-2006).mdb	580 KB	Microsoft Access Ap...	20/09/2006 09:46
Web Data Export	PDF Certificates		File Folder	20/09/2006 09:46

Folder	Name	Size	Type	Date Modified
PDF Certificates	CM9137.pdf	45 KB	Adobe Acrobat 7.0 ...	20/09/2006 09:46
PDF Certificates	CM8299.pdf	45 KB	Adobe Acrobat 7.0 ...	20/09/2006 09:46
PDF Certificates	CM8293.pdf	54 KB	Adobe Acrobat 7.0 ...	20/09/2006 09:46
PDF Certificates	CM12882.pdf	58 KB	Adobe Acrobat 7.0 ...	20/09/2006 09:46
PDF Certificates	CM10276.pdf	54 KB	Adobe Acrobat 7.0 ...	20/09/2006 09:46
PDF Certificates	CM8521.pdf	43 KB	Adobe Acrobat 7.0 ...	20/09/2006 09:45
PDF Certificates	CM12276.pdf	44 KB	Adobe Acrobat 7.0 ...	20/09/2006 09:45
PDF Certificates	CM9230.pdf	44 KB	Adobe Acrobat 7.0 ...	20/09/2006 09:45
PDF Certificates	CM10847.pdf	44 KB	Adobe Acrobat 7.0 ...	20/09/2006 09:45
PDF Certificates	CM7915.pdf	44 KB	Adobe Acrobat 7.0 ...	20/09/2006 09:45
PDF Certificates	CM12652.pdf	44 KB	Adobe Acrobat 7.0 ...	20/09/2006 09:45
PDF Certificates	CM9829.pdf	44 KB	Adobe Acrobat 7.0 ...	20/09/2006 09:45
PDF Certificates	CM12874.pdf	54 KB	Adobe Acrobat 7.0 ...	20/09/2006 09:45
PDF Certificates	CM10220.pdf	57 KB	Adobe Acrobat 7.0 ...	20/09/2006 09:44
PDF Certificates	CM8587.pdf	53 KB	Adobe Acrobat 7.0 ...	20/09/2006 09:44

The **Webdata.mdb** database file and the PDF files located in the PDF certificate folder are now **ready to upload to the webspace via FTP or another process**